2.9 Durchschnittliche Dauer der Vegetationsperiode (>10°C)
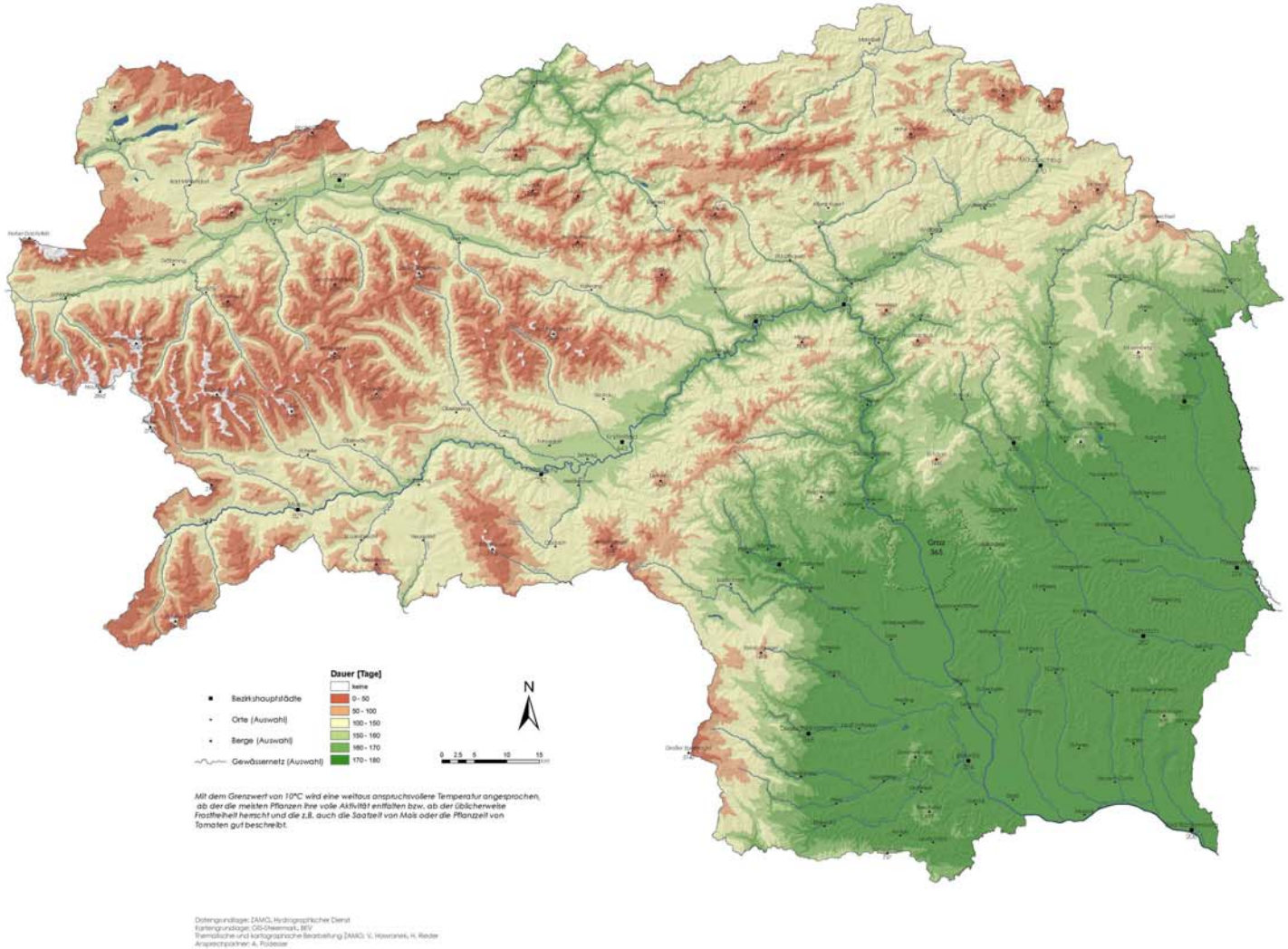
Periode 1971 bis 2000